FRED R. HAYWOOD
POTSDAM, N. Y.

BANJO SOLO
C Notation

Black Eyed Susan

VESS L. OSSMAN

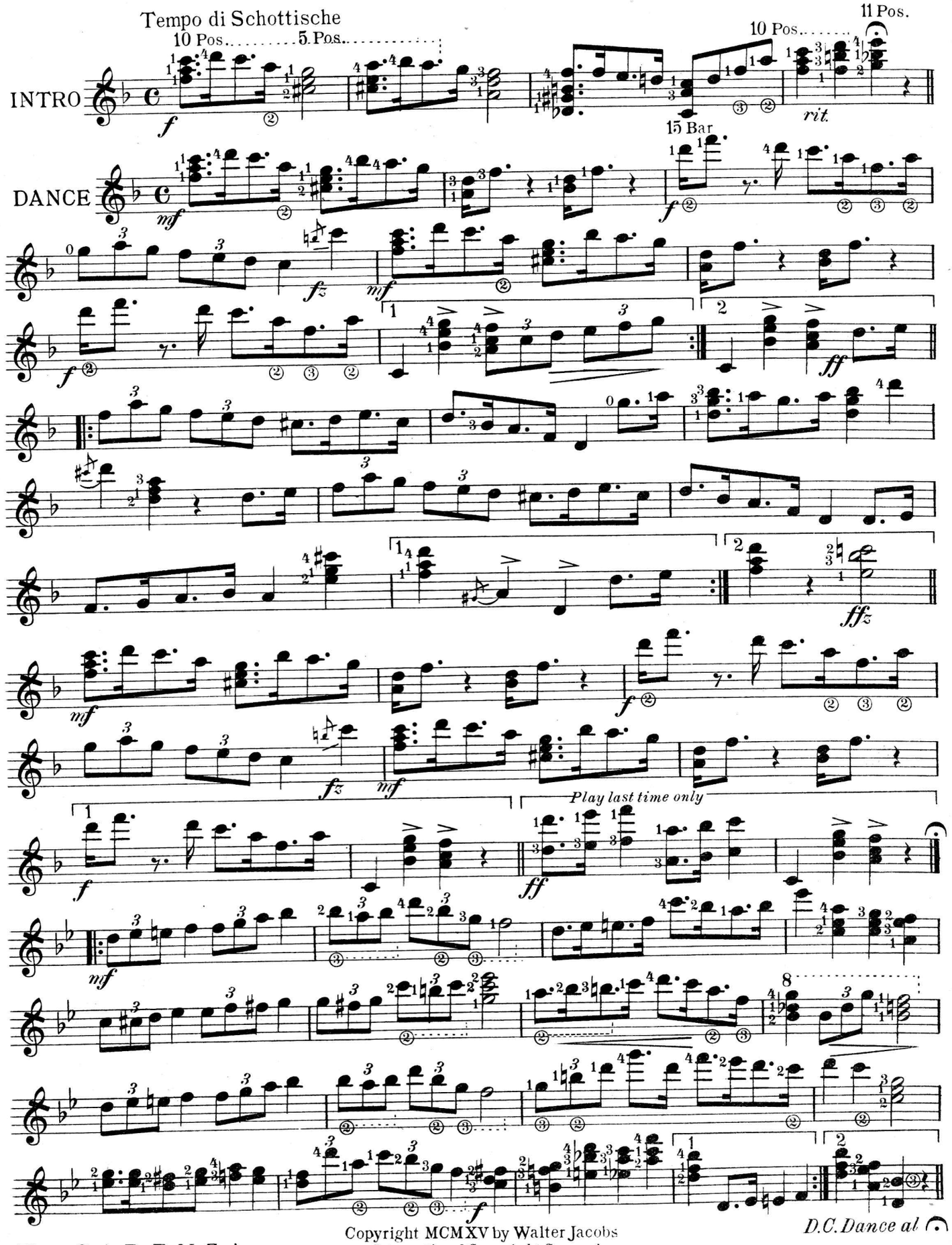

Copyright MCMXV by Walter Jacobs
International Copyright Secured

BLACK EYED SUSAN.

(Tune Banjo to C.)

VESS L. OSSMAN.

Intro.

PIANO.

rit.

DANCE. Tempo di Schottische.

1. 2.

1. 2.

L.B. Gatcomb Co. Boston, Mass.

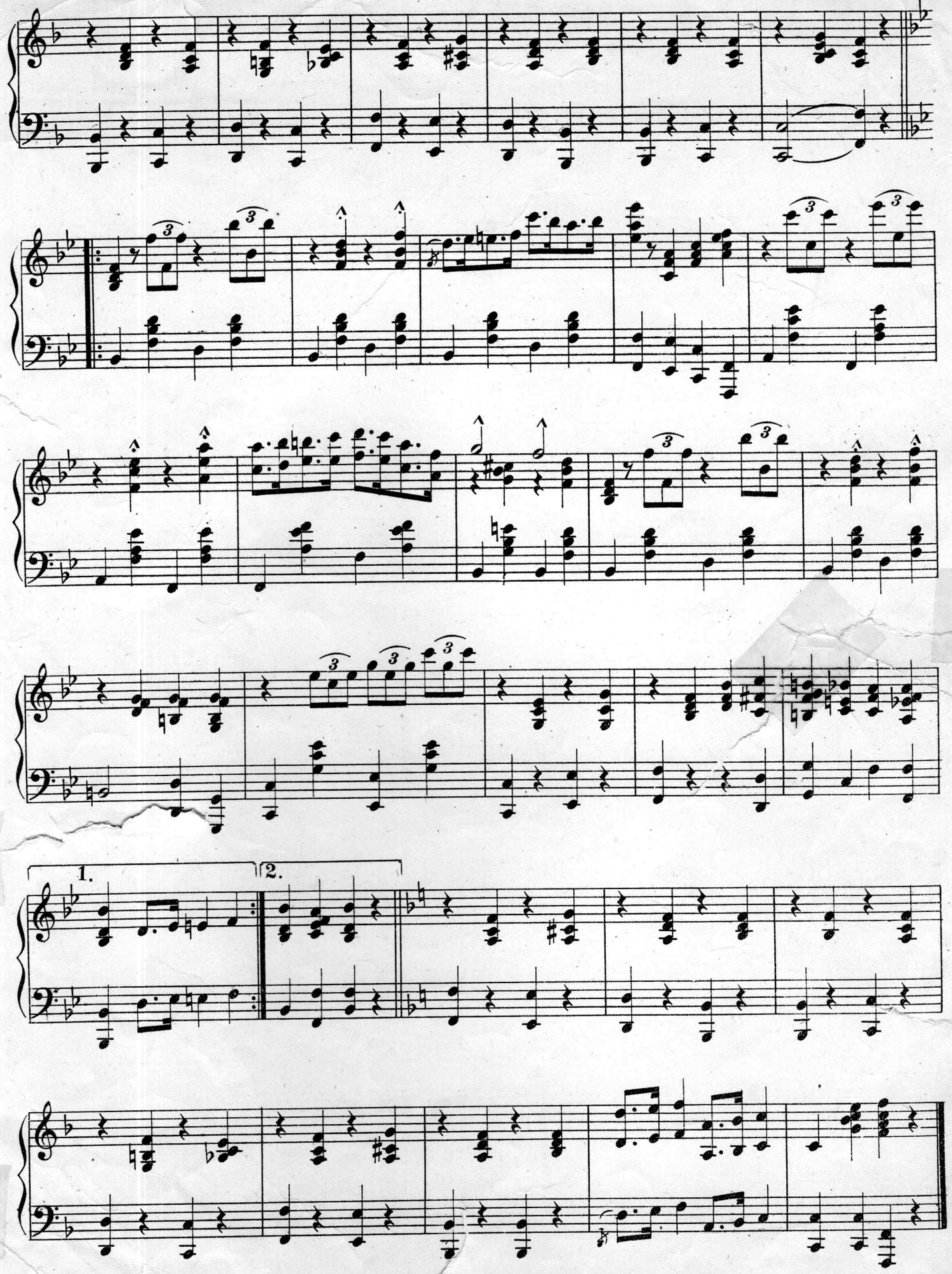
1.
2.